



Cornerstone of God's Future

Ref.: GSIDC/Engg/Works/NIQ-61/2019- 2020/ **3920** / ~~7~~ September 2019

NOTICE INVITING QUOTATION

Sealed Item Rate quotations are invited from the eligible bidders for the work of ***“CONSTRUCTION OF GOVT. VILLAGE SCHOOL PLAYGROUND AT VELIM, SALCETE TALUKA - MISCELLANEOUS WORKS”***. The sealed quotations shall be received ***upto 15:00 hours on 27th September 2019*** and the same will be opened at ***15:30 hours on 27th September 2019***. The estimated cost for the work is **Rs.4,70,510.00**

The Schedule of Quantities including the description of the item is furnished in **ANNEXURE-I** enclosed herewith. The bidders shall submit their offer by indicating rates for the item as per the enclosed **ANNEXURE-I** while submitting the quotation. Rates shall be exclusive of GST. All the pages of **ANNEXURE-I** shall be duly stamped and signed.

The quotation shall be accompanied by Earnest Money Deposit (E.M.D.) amounting to **Rs.9,500.00** (Rupees Nine Thousand Five Hundred only) in the form of Demand Draft from the Nationalised / Schedule Bank drawn in favour of GSIDC Ltd., payable at Panaji, Goa along with a covering letter, as per format enclosed at **ANNEXURE-II**, duly typed / handwritten, stamped and signed on the Letter Head of the bidder. The works are to be executed considering approved make list placed at **ANNEXURE-III**. The quotation without accompanying the EMD in the specified format shall be summarily rejected.

Bidders in the field of similar work may peruse the Schedule of Quantities and obtain the same from the office of GSIDC on all working days free of cost in person or authorized representative only. The last date of issue of bid documents shall be **26th September 2019 upto 16.30hours**.

The security deposit shall be collected by deduction from the bill at the rate of 5% and the Earnest Money deposited will be treated as part of Security Deposit. The Security Deposit shall be released on successful completion of 12 months from the date of

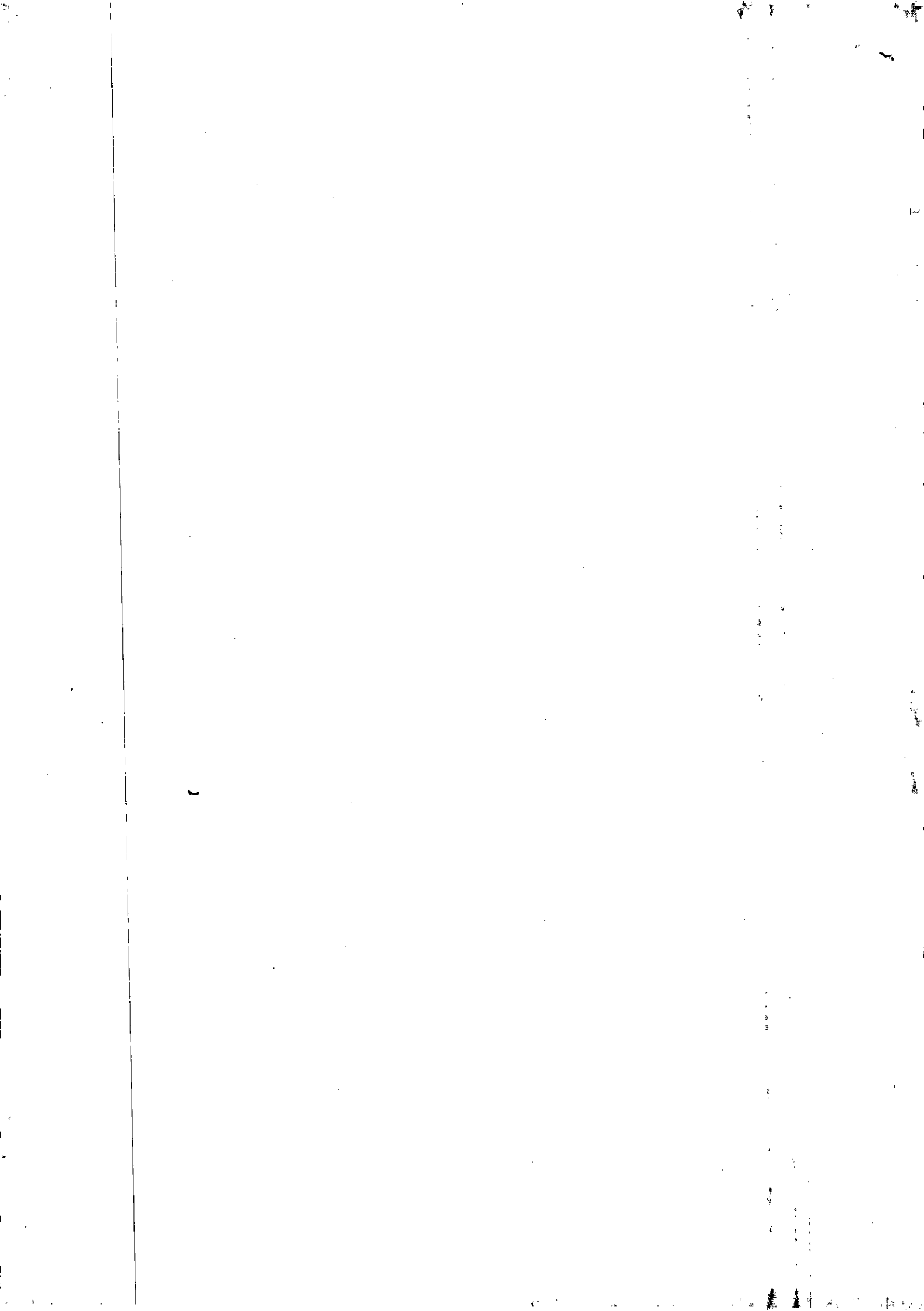

completion of the work. The security deposit shall be released in full only after all the required maintenance and / or repairs have been carried out by the Contractor in timely manner, to the complete satisfaction of the Engineer. In the event of failure of the Contractor to properly remedy the defects, the security deposit shall be released with appropriate deduction.

The work shall be completed within **30days** from the date of issue of Letter of Acceptance / Work Order. In case of delay, the successful bidder shall be liable to pay to the employer an amount of **Rs.1,250.00** (Rupees One Thousand Two Hundred and Fifty only) per day as Liquidated Damages for default for every day. However, such total amount as Liquidated Damages shall not exceed 10% of the original quotation price.

GSIDC reserves the right to accept or reject any or all the quotations in part or full without assigning any reason whatsoever.

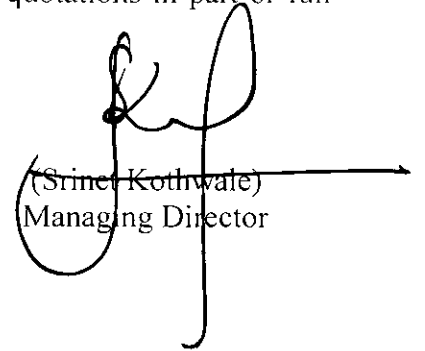

(Srinet Kothwale)
Managing Director

Encl : Annexure-I and II

Copy to :

1. The Notice Board of GSIDC
2. **THE EXECUTIVE ENGINEER,**
Public Works Department,
Works Division-I,
Patto, Panaji -Goa: : With a request to display the
notice on the Notice Board
3. **THE COMMISSIONER,**
Corporation of City of Panaji,
Panaji-Goa : With a request to display the
notice on the Notice Board

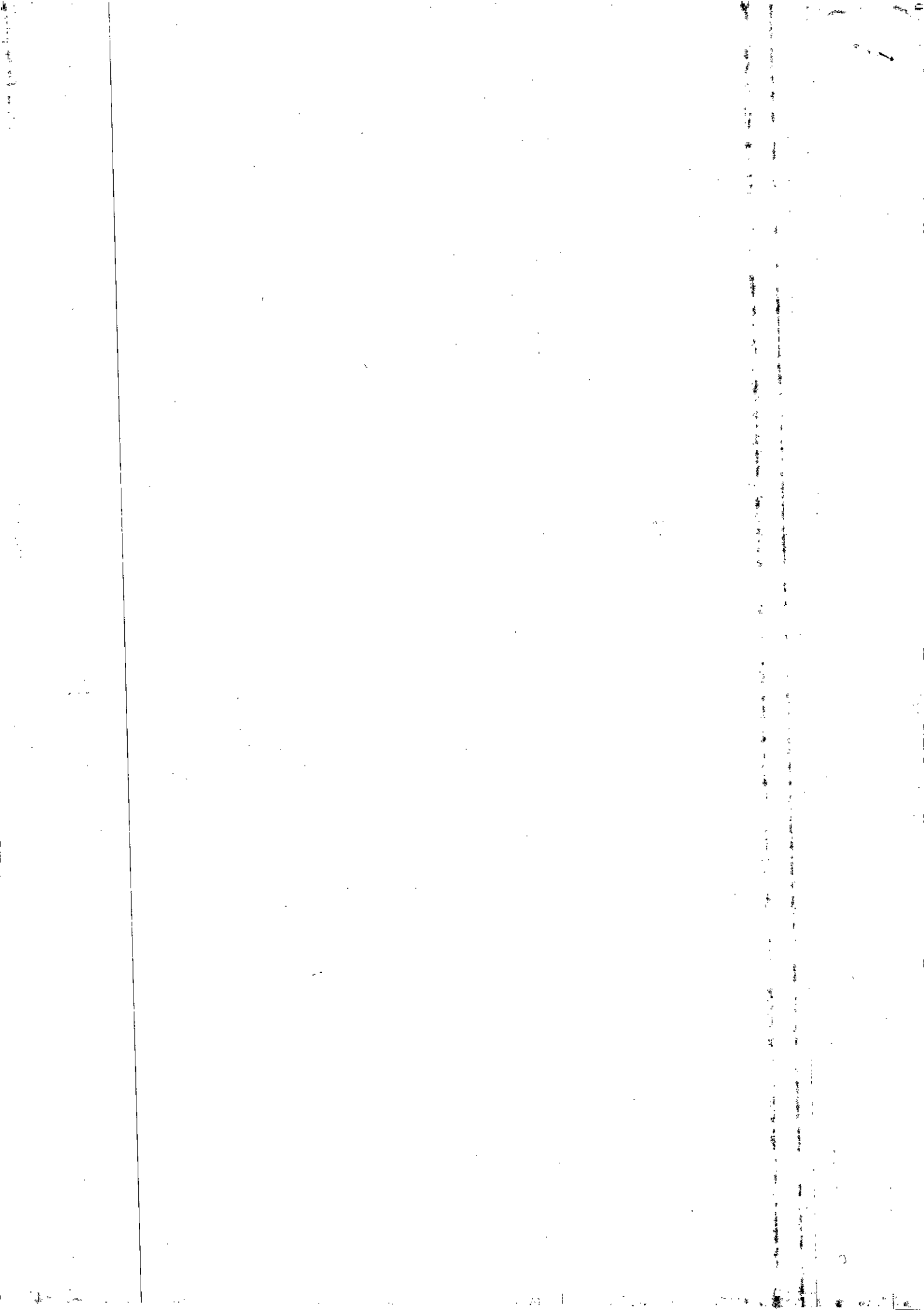

GOA STATE INFRASTRUCTURE DEVELOPMENT CORPORATION LIMITED

ANNEXURE-I

 REFERENCE: NOTICE INVITING QUOTATION NO. **GSIDC/Engg/Works/NIQ-61/2019-2020/3920**

Dated: 17/09/2019

 PROJECT: **"CONSTRUCTION OF GOVT. VILLAGE SCHOOL PLAYGROUND AT VELIM, SALCETE TALUKA - MISCELLANEOUS WORKS"**
SCHEDULE OF QUOTATION

Sealed Item Rate quotations are invited from the bidders for the work of "Construction of Govt. Village School Playground At Velim, Salcete Taluka - Miscellaneous Works".						
ITEM NO.	DESCRIPTION OF ITEM	UNIT	QUANTITY	RATE (RS.)		AMOUNT IN FIGURES (RS.)
				IN FIGURES	IN WORDS	
1	Providing and fixing in position collapsible steel shutters with vertical channels 20 mm x 10 mm x 2 mm and braced with flat iron diagonals 20mm x 5mm size with top and bottom rails of T-iron, 40 x 40 x 6 mm with 38 mm dia. Steel pulleys completely bolts locking arrangement, stopper, handles including applying a priming coat of red lead paint.	Sq.m	58.00			
2.	Steel work in built up tubular (round, square or rectangular hollow tubes etc.) (Square Hollow Section (SHS) IS4923 /Rectangular Hollow Section (RHS) IS4923/ Circular Hollow Section (CHS) IS1161 closed Structural Steel of (SAIL, TATA, VIZAG, JSW ,APOLLO Steel Ltd.) make	kgs	136.00			

BIDDER

NO. OF CORRECTIONS



EMPLOYER

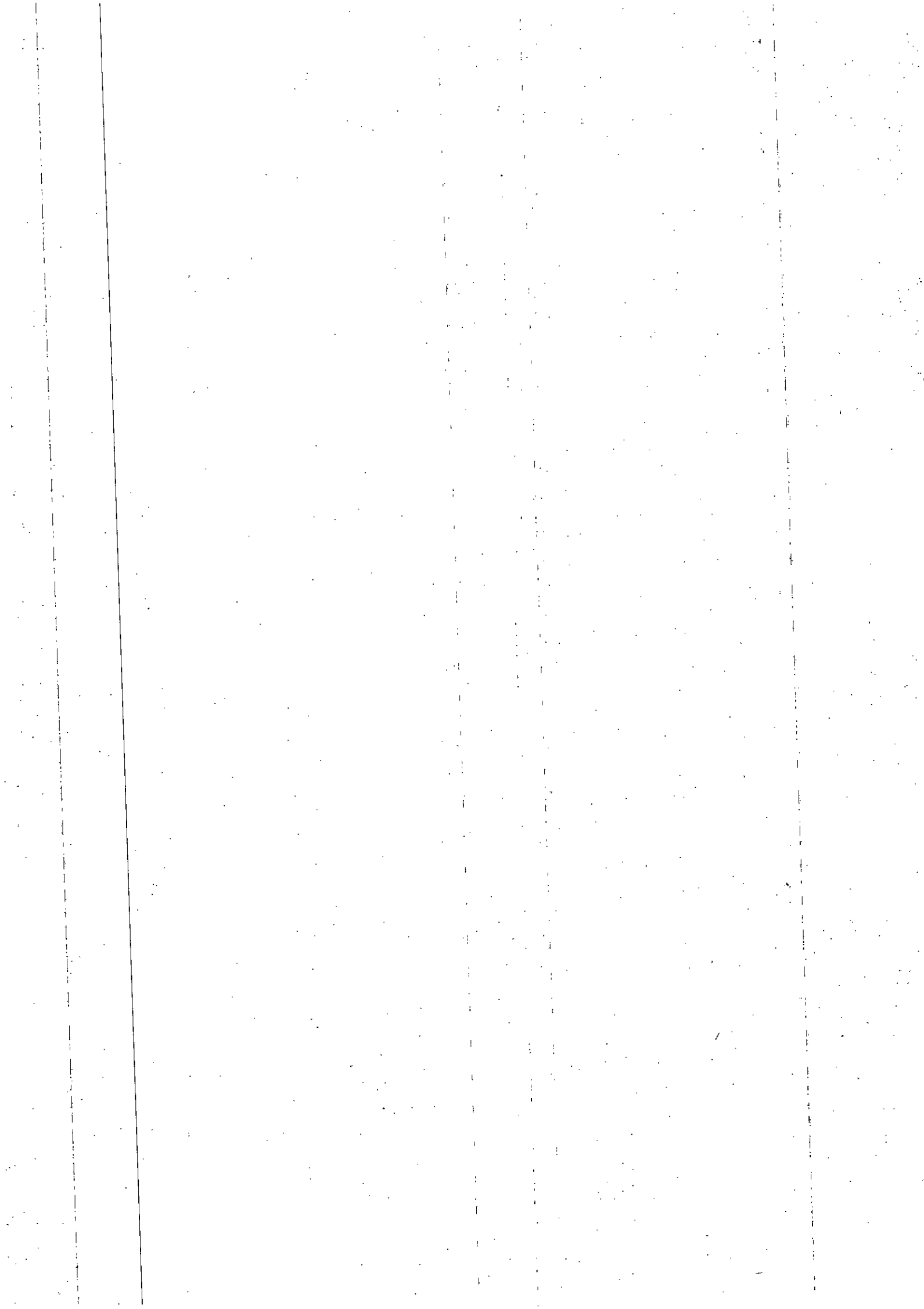

**Sealed Item Rate quotations are invited from the bidders for the work of "Construction of Govt. Village School Playground
At Velim, Salcete Taluka - Miscellaneous Works".**

ITEM NO.	DESCRIPTION OF ITEM	UNIT	QUANTITY	RATE (RS.)		AMOUNT IN FIGURES (RS.)
				IN FIGURES	IN WORDS	
	(Min Yeild Stress 310 Mpa) trusses etc., including cutting, hoisting, fixing in position and applying a priming coat of approved steel primer, including welding and bolted with special shaped washers etc. complete.					
3	Steel work in single sections (SAIL, TATA, VIZAG & using electrodes of Ador or ES4B or Deh Secheron make only) including cutting, hoisting fixing in position and applying a priming coat of red lead paint: in flats of all sizes (MS Plate)	Qtl.	4.00			
4	Providing and laying in position cement concrete 1:2:4 (1 cement : 2 coarse sand: 4 graded granitic or basaltic stone aggregate 40 m nominal size) excluding cost of centering, shuttering and finishing : All works upto plinth level	Cu.m	5.10			
5	Providing TMT steel reinforcement bars of (SAIL, TATA, VIZAG, JSW Steel Ltd.) (Confirming to IS 1786 of 1986) for RCC work (conforming to I.S. 1786 of 1986) including bending, binding & placing in position in all the floors along with the factory made precast concrete cover blocks of specified sizes whose	kgs	180.00			

BIDDER

NO. OF CORRECTIONS

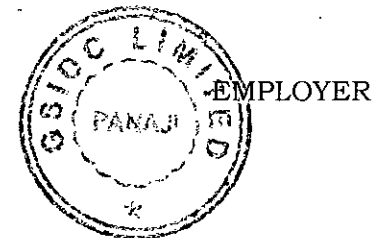

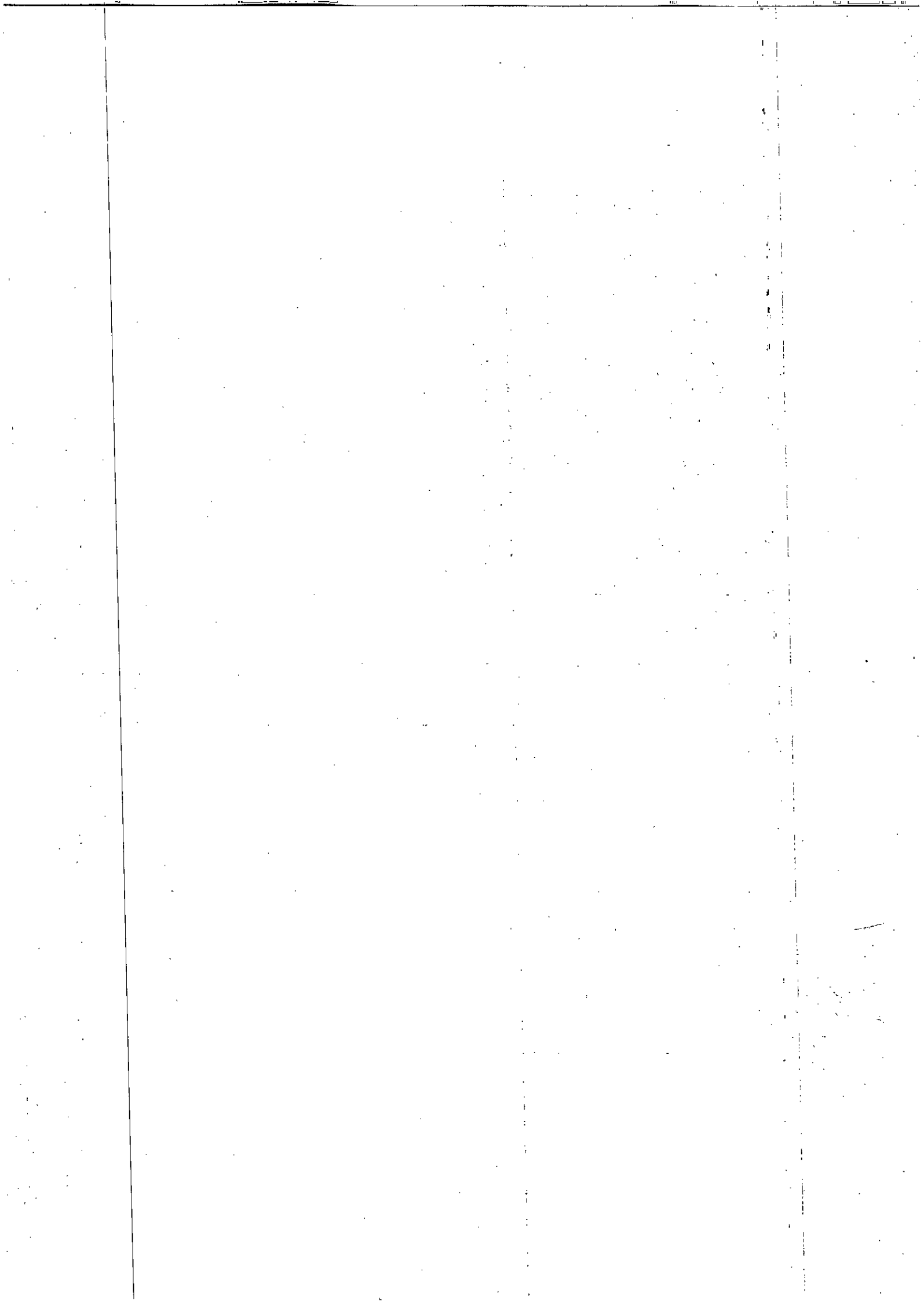

**Sealed Item Rate quotations are invited from the bidders for the work of "Construction of Govt. Village School Playground
At Velim, Salcete Taluka - Miscellaneous Works".**

ITEM NO.	DESCRIPTION OF ITEM	UNIT	QUANTITY	RATE (RS.)		AMOUNT IN FIGURES (RS.)
				IN FIGURES	IN WORDS	
10	Providing and fixing 4 mm thick A.C. plain sheet of approved quality with necessary nails etc. complete (frame work to be paid separately)	Sq.m	5.30			
11	Providing & fixing G.I. pipes complete with G.I. fittings & clamps, including cutting :50 mm nominal bore	meter	100			
12	Providing and fixing brass stop cock (heavy) of approved quality : 50 mm nominal bore	Each	2			
GRAND TOTAL						
GRAND TOTAL (IN WORDS) :-						

NOTE: The rate shall be Exclusive of GST.

BIDDER

NO. OF CORRECTIONS

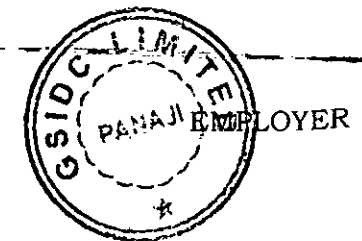

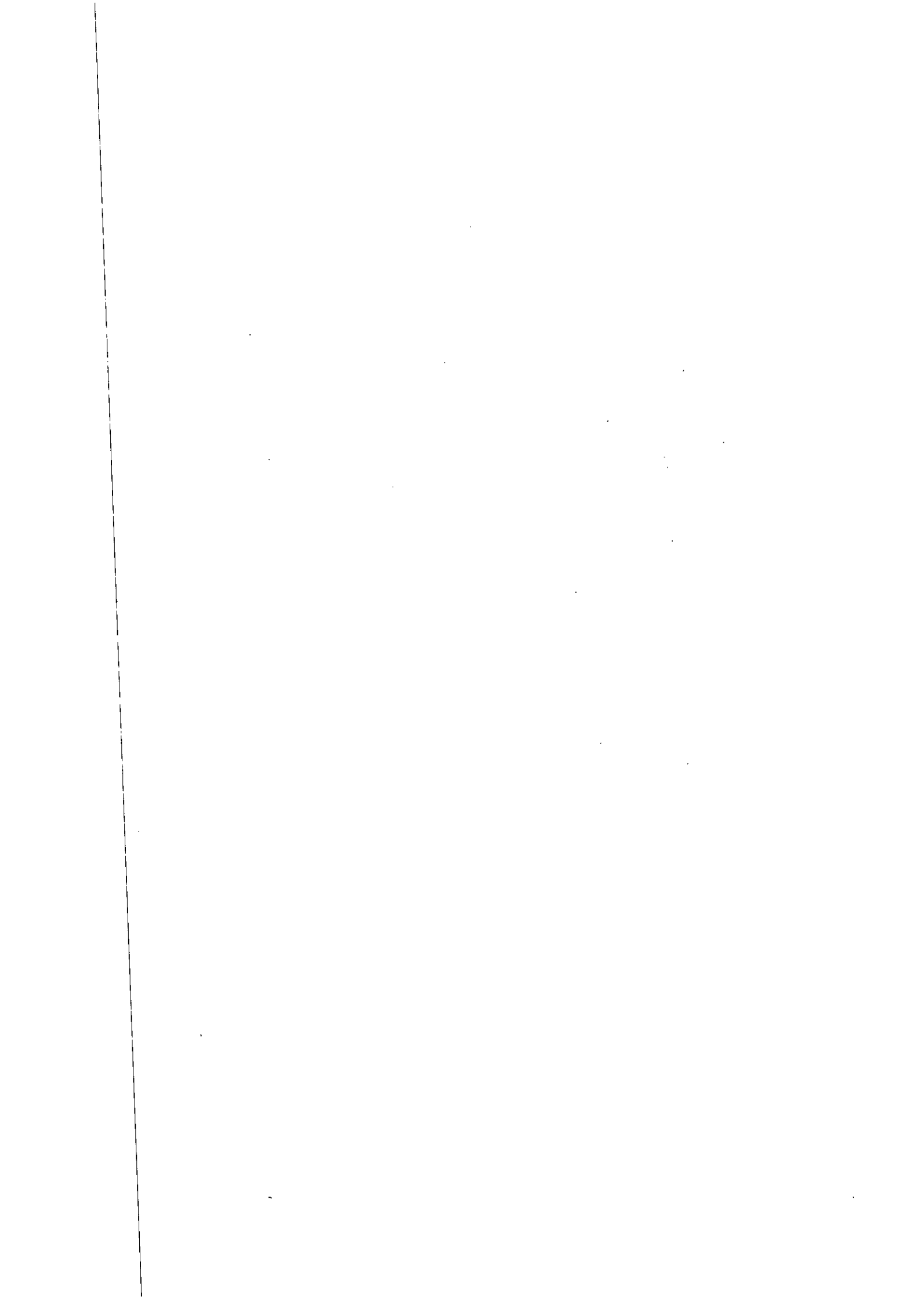

(Format of Covering Letter)

From :

-----,
-----,
-----.

Date :

To

THE MANAGING DIRECTOR,
GSIDC Limited,
7th Floor,
EDC House
Panaji Goa

Sir,

Sub : **"CONSTRUCTION OF GOVT. VILLAGE SCHOOL PLAYGROUND AT VELIM,
SALCETE TALUKA - MISCELLANEOUS WORKS"**

Ref.: **Notice Inviting Quotation No. GSIDC/Engg/Works/NIQ-_____/2019-2020/
Dated _____ 2019.**

In response to Notice Inviting Quotation No. GSIDC/Engg/Works/NIQ-_____/2019-2020/_____ dated _____ 2019 for the aforementioned work, I / We hereby submit my / our offer by indicating rates for the item listed in the Schedule of Quotation enclosed at **ANNEXURE-I**. My / Our rates are exclusive of GST.

Demand Draft bearing No. _____ dated _____ amounting to Rs. 9,500.00 (Rupees Nine Thousand Five Hundred only) drawn on _____ Bank in favour of GSIDC Limited payable at Panaji, Goa is enclosed herewith as Earnest Money Deposit.

I / We hereby state that I / We fully abide by the conditions put forth in the said Short Notice Inviting Quotation.

Thanking you,

Yours faithfully,
(Signature of the Bidder)

Full name of the Bidder : _____

Address : _____

Telephone No. : _____

Mobile No. : _____

Fax : _____

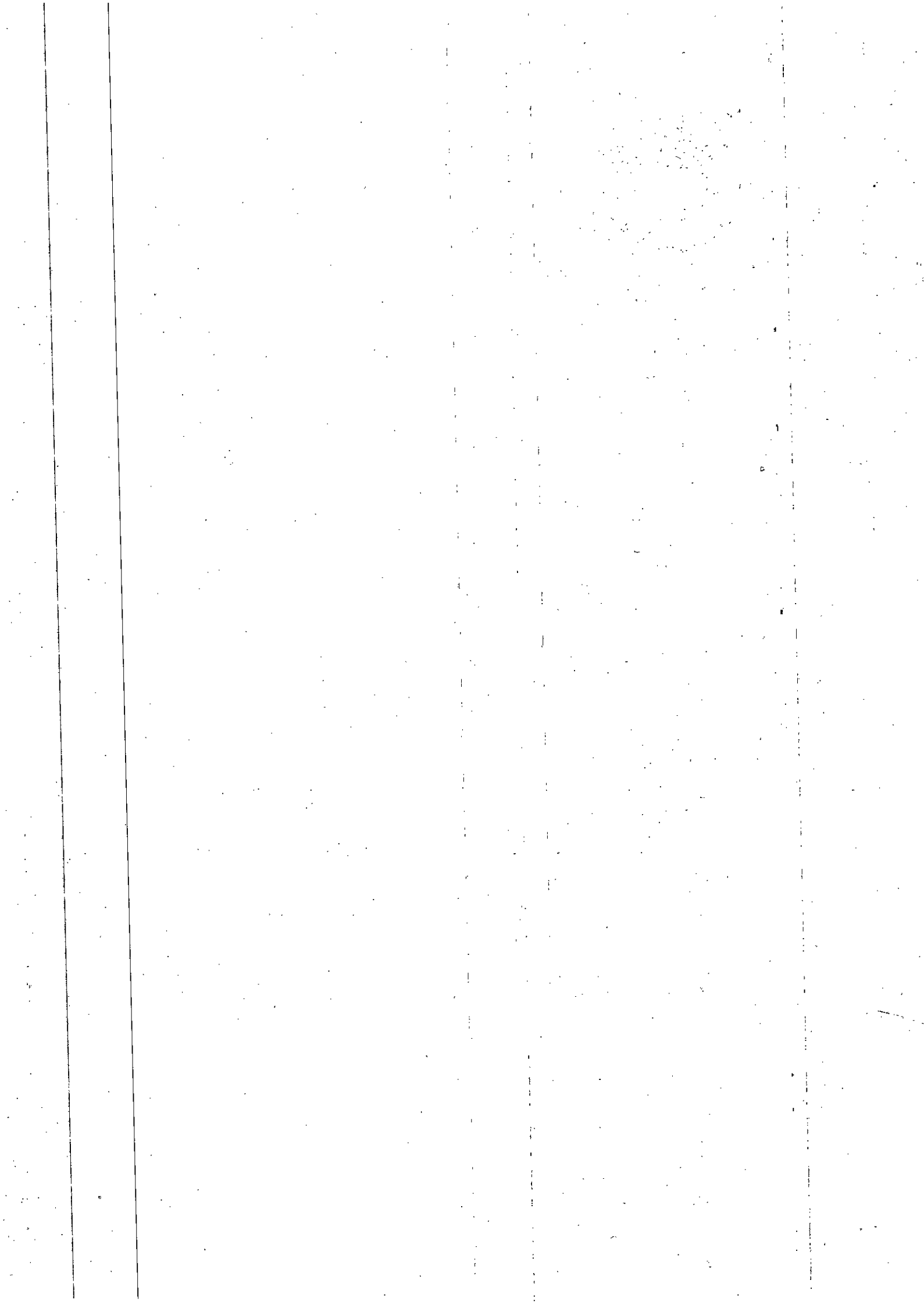

ANNEXURE III

APPROVED MAKE LIST

Sr. No.	Item	Approved Makes
(1)	White Cement	JK, Birla
(2)	Structural Steel	SAIL, Rastriya Ispat N L/VIZAG, TISCO/TATA, JSW, Ispat, Essar, Jindal to riva
(3)	RHS/SHS Closed Structural	SAIL, Rastriya Ispat L/VIZAG, TISCO/TATA, JSW, Ispat, Essar
(4)	Hi tensile black bolts	Guest Keen Williams (GKW), TVS (8.80 Grade)
(5)	Welding Electrodes	Ador, Oerlikon, Esab, Adaani
(6)	Precast Cement Products	Astra, Michael & Michael, Basant Batons, Dynamics, Pageant, Mallikarjun
(7)	Construction Chemicals	Dr. Fixit (Pidilite), Mc-Bauchmie, Fosroc, BAL, Huntsman, Sika, GE, Hilti, Fischer, Dow Corning, MYKchomburg, Krishna Conchem, AppleChemie, Sunanda, Chokshi,
(8)	Anchor Fasteners	Hilti, Fischer
(9)	Wood Work (Marine Plywood, Flush Door, Block Board)	Greenply, Century Ply, Archid Ply, Anchor, National, Kenwood, Natural, Kitply, Orchid Ply, Dura Ply, Truewood, Prestige, Sonear, Euro, JK, Unitex
(10)	FRP Doors	Om Venture, EP Kamat Group, Tuflite, Omega
(11)	Pre-laminated board	Novapan, Acoboard, Archidlam, , Sonear, Greenply, Associate, Royal Touch, , Eco Boards, Anchor, Action Tesa
(12)	Laminates/Flexy Ply/Veneer	Merino, Greenlam, Century, Formica, Green Ply, Archid, Decolam, Durian, National, Wilsonart, Homapal, Sibul, Optus, Marinolar, Century Lam, Mica, Merino, Anchor, Trijan, Kenwood, Natural, Duro Ply, Jaleram, Kitply, Jacson, AICA Sunimica
(13)	Hardware Fittings	Ebco, Hettich, Casa, hafele, Polo/Kroma, Dorma, Ozone, Blum Drawer System, Grass, Godrej, Zipco, Dorset, Saint Gobain, Yale, Kich, Everite, Enox, Neki, GKW/ Nettle Fold, Neterford, Pitroda, Renello, Ergo, Delco, Jaguar,

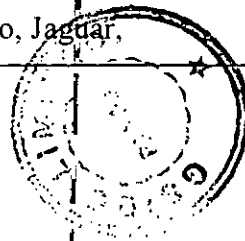

Sr. No.	Item	Approved Makes
(14)	Adhesives	Fevicol (S.H.), Araldite (Huntsman)/ Ciba Geigy, Aldrex, ICI
(15)	Aluminium Section	Jindal, Indal, Hindalco, India Gypsum, Dorma Entramatic, Bhoruka
(16)	Glass	Saint Gobain, Modi Guard, Asahowi, Dow Coney, Continental
(17)	Special Effect Paint	Oikos, Matrix, Jotun
(18)	Melamine Polish	Pidilite, ICI, Berger, Asian, Nerolac, Jottun
(19)	Furniture (Office and School Furniture)/Magazine racks/Newspaper stand	Godrej, Featherlite, Amardeep, Space & Style, Ravela, Wipro, BP Ergo, Durian, Methodex, Delite, Amber, Infinity, Neat Storage, Infiniti, Nilkamal
(20)	Wood Preservatives	Wood Guard, Wood Case, Tremsil
(21)	Locks / Locker Units	Vijayan, Golden Unit, Haffle, Hettich, Yale
(22)	SS Plates, Tubes, Pipes & Rods/ SS Sheets	Jindal, TATA, SAIL, Salem
(23)	Compactor	Godrej, Amardeep, Trinette, Kompres India, Methodex
(24)	Wooden Flooring	Ergo, Pergo, Wood Floor, Konotex, Armstrong, Anchor
(25)	Blinds	Vista, Durian, Levolor, Mac, Marvel, Hunter Douglas, Ferrari, Iris
(26)	Textured Paints	Asian, Berge, Spectrum, Nitco, Oikos, Reinassance
(27)	Frosting Film	Birla 3M, Garware, Llumar
(28)	White Writing Boards/Notice Boards/Newspaper Stand	White Mork, Alkosign, Altop, Ark,
(29)	Carpet Tiles	Unitex, Mark, Equivalent
(30)	Metal False Ceiling	Armstrong, Saint Gobain, Hunter Douglas
(36) b	Acoustical Panelling & False Ceiling (Mineral Fibre/Gypsum/ Calcium Silicate)	Anutone, Hilux, Gypsum India, Aerolite, Envirotech

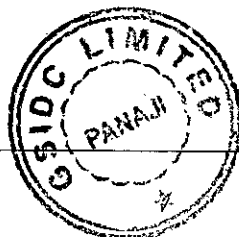

Sr. No.	Item	Approved Makes
(31)	Wall Clock	Titan, Quartz, Opal
(32)	Projector Screen	Epson, Optoma
(33)	Incinerator in Ladies Toilet	E. R. Ventures, Cecon
(34)	P.V.C. Edge Banding	Rehen, Dolben of Germany
(35)	Vinyl Flooring	Armstrong, Ego, Pergo, Wonder Floor, Hanwha
(36)	Galvalume/ Zinalume Sheets	Tata, Bluescope, JSW
(37)	Self tapping screws for roof	Corrodex, ITW, Corroshield, Roofex
(38)	PVC Sheets	Finroof (Finolex), GE, Danpalon
(39)	Mangalore Tiles	Albuquerque, Sun, C T Pai & Co, ohm tiles, Mangalore Tiles
(40)	Aluminium Facade/ Aluminium Composite Panels	Hunter Douglas, Alucobond, Durobond, Durabuild
(41)	Ceramic/Vitrified/Glazed Tiles / Fully vitrified Tac Tile	Endura, Durato, Somany, Spartek, Kajaria, Johnson, Nitco, Regent, Asian, Varmora, Orient Bell
(42)	Precast Interlocking pavers	Basant Betons, Ultra, Spectra, Exflo, Dynamix, Pageant, SMG
(43)	Glass Mosaic	Italia, Bisazza, Palladio
(44)	Wall Putty	Birla Wall care putty, J.K.
(45)	Cement Paint	Super Snowcem, Nitcocem
(46)	Paints	Asian Paints, Nerolac, Berger, ICI, Sherwin Williams, Goa Paints, Nitco, Shalimar, J&N, Jottun, Akzonable, Setco, Spectrum, Oikos, Reinassance JCL, Jenson & Nicholson, Killick Nixon, Jotun
(47)	Plumbing / Sanitary ware Fittings/Fixtures	Hindware, Parryware, Cera, Jindal, Zenith, TATA, zoloto, firtop, Airfield, Jaguar, Roca, Grohe, Moen, Neco, Finolex, Astral, Supreme, Prince, American Express, HansGrohe, TOTO
(48)	Veneer	Kenwood, Anchor, Century, Greenply, Durian, Natural,

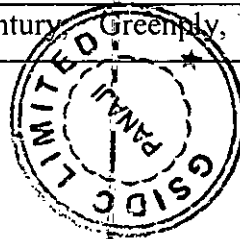

Sr. No.	Item	Approved Makes
		Duroply, Trojan, Jaleram, Greenlam, ,National, Kitply, Archid,Jacson
(49)	Aluminium Composite Panel	Alucobond, Durobond, Durabuild
(50)	Carpets	Interface Carpets, India Carpets
(51)	Zinc Oxide	Asian, Nerolac, Jottun
(52)	Cooler cum Purifier	Eureka, Aquaguard, Blue Star
(53)	Mattress & Pillow	Sleepeasy, Sleepwell, Duraflex, Kurlon, Restico
(54)	Cavity Flooring	Titan, United Installation, DG
(55)	Artificial Leather	Bhor, Baron, Stanley Leather, Spinney Beck
(56)	Anti-Termite Treatment	Pest Control India Ltd.. Pest-O-Call

